clc 96000407 (cont.)

X Collection

INDEX

Barcode Number	Box Number	Total of Volumes	Call Number
LIBRARY OF CONGRESS 0 020 534 701 A	161	14	DA630-DA866
LIBRARY OF CONGRESS 0 020 534 702 1	162A	62	DA 870 #1-62 (1889-1960)
LIBRARY OF CONGRESS 0 020 534 703 3	162 B	52	DA 870 #63-113 (1960-1965)
LIBRARY OF CONGRESS 0 020 534 704 5	163 A	56	DA870-DA980
LIBRARY OF CONGRESS 0 020 534 705 7	163 B	17	DA980-DA990.V46
LIBRARY OF CONGRESS 0 020 534 706 9	164A	41	DB26-DB34.G3
LIBRARY OF CONGRESS 0 020 534 707 0	164 B	18	DB34.G3-DB34.S4
LIBRARY OF CONGRESS 0 020 534 708 2	165A	43	DB48 (1898-1945)

LC Control Number

clc96 000408

X Collection

INDEX

Page: 2

Barcode Number	Box Number	Total of Volumes	Call Number
	165B	16 *	DB48-DB91 DB48 #5 → Oversize
	166A	39 *	DB91-DB98.D6 #22 in Oversize
	166B	52	DB98.S3-DB196
	167	71 *	DB205-DB217.G6 #49 in oversize #57 in oversize #72 in oversize

5
Copy
X-DA870
APR 2 1960
#63

The OFFICIAL GUIDE

Coupar Angus

Perthshire

Town House, Coupar Angus

X-DA870 SEP 22 1960
#64

OFFICIAL GUIDE

The Old Town House and Market Cross

INVERKEITHING

FIFE

1/-

X-DA870
#65

ABERDEEN

ILLUSTRATED GUIDE

3-FEB-8
Carry 1961

2/-

X-DA870
5
Copy
APR 27 1961
#166

The County of KINROSS

Official Guide Price 1/-

X-DA 870
FEB 23 [illegible]
#67

CUMNOCK

AYRSHIRE

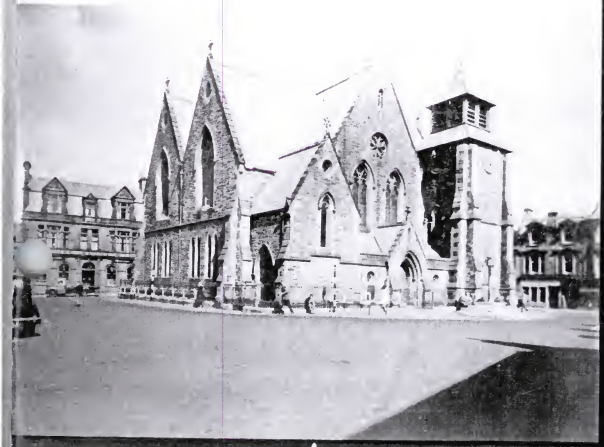

the OFFICIAL GUIDE

X-DAR70
#68

EAST LOTHIAN

COUNTY GUIDE

5

COUNTY of ABERDEEN

#69 X-DA870

OFFICIAL GUIDE

X-DA870
#70
5 MAR 78
County 1983

WIGTOWNSHIRE

COUNTY GUIDE

PRICE 2/6

X-DA870

INVERGORDON

5
Copy....

JUN 26 1964

#71

J. Arthur Dixon's

INVERNESS, THE CAIRNGORMS AND THE GREAT GLEN

X-DAero

#72

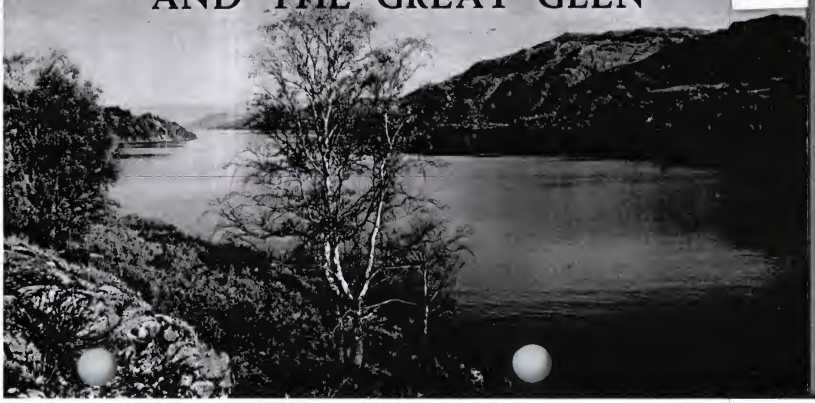

JEDBURGH

ROXBURGHSHIRE

X-DA870
#73
5 - JUN 13
Copy

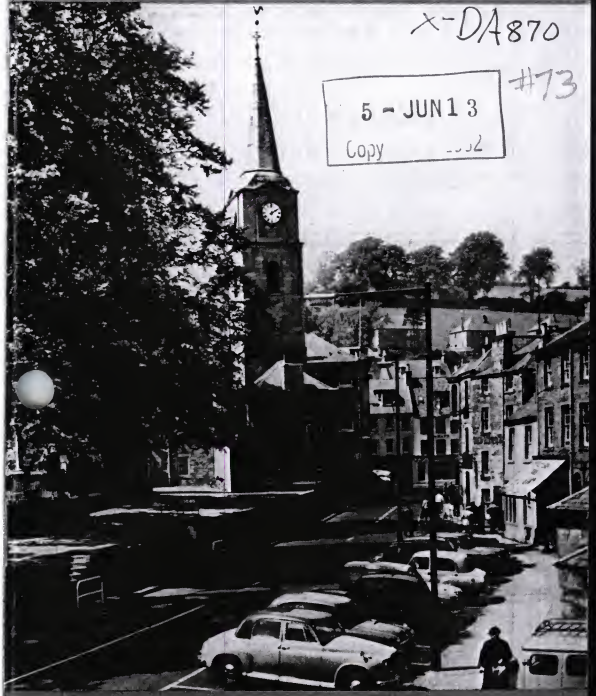

THE OFFICIAL GUIDE PRICE 1/6

X-DA870

LESLIE
FIFE

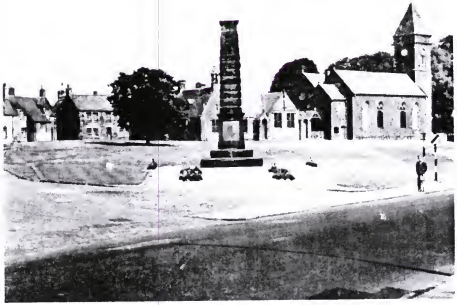

Official Guide

X-DA870

MORAY

OFFICIAL GUIDE BOOK

#75
- OCT 23 1962

X-DA&70

TRANENT

#76

EAST LOTHIAN

5 = OCT 4 1982

OFFICIAL GUIDE

PRICE 1/-

X-DA870
#77

ABERDEEN

ILLUSTRATED GUIDE

2 - AUG 2 6
Copy 1963

PRESENTED BY THE
LIBRARY OF CONGRESS

2/-

BRECHIN

2 - MAY2 3
Copy ____ 1963
#178
PROPERTY OF THE
LIBRARY OF CONGRESS

OFFICIAL GUIDE

X-DA 870

X-DA870
#79

CULROSS

2 - APR - 9
Copy 1963

A SHORT GUIDE TO THE ROYAL BURGH

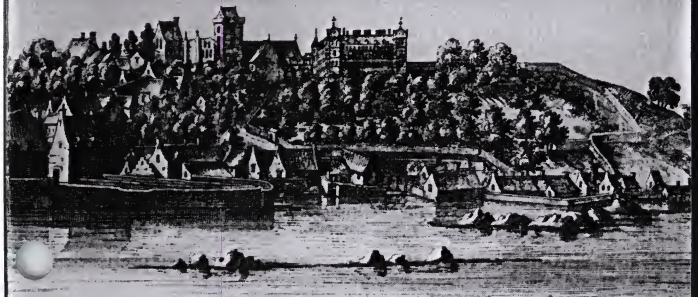

LIBRARY OF CONGRESS

NTS A NATIONAL TRUST FOR SCOTLAND PUBLICATION

x-DA870
#30

BURGH of PORTSOY

5 - JUN 11
Copy 1963

PROPERTY OF THE
LIBRARY OF CONGRESS

THE OFFICIAL GUIDE

X-DA870
#81

Campbeltown

IN KINTYRE, COUNTY OF ARGYLL

6 - APR - 5
Copy 1963

OFFICIAL GUIDE BOOK

X-DA870
#82

COUNTY of BANFF

OFFICIAL GUIDE BOOK

X-DA 870

#83

The County of KINROSS

Official Guide Price 1/-

x-DA870
#84

ROXBURGH

County Guide

PRICE 2/

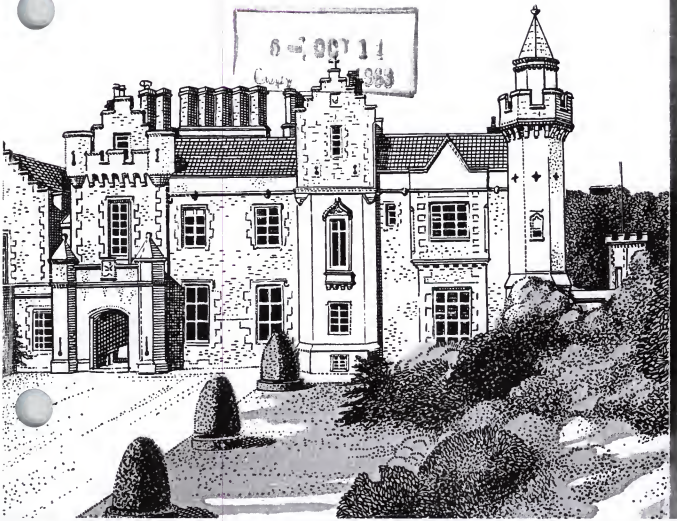

6 OCT 11

X-DA870

CRIEFF

#85
JAN 17 1963
5
Copy

OFFICIAL 2/- GUIDE BOOK

GATEWAY TO THE PERTHSHIRE HIGHLANDS

DUNFERMLINE

X-DA870

6 - JUL 16
Copy 1963

#86

PERTY OF THE
RARY OF CONGRESS

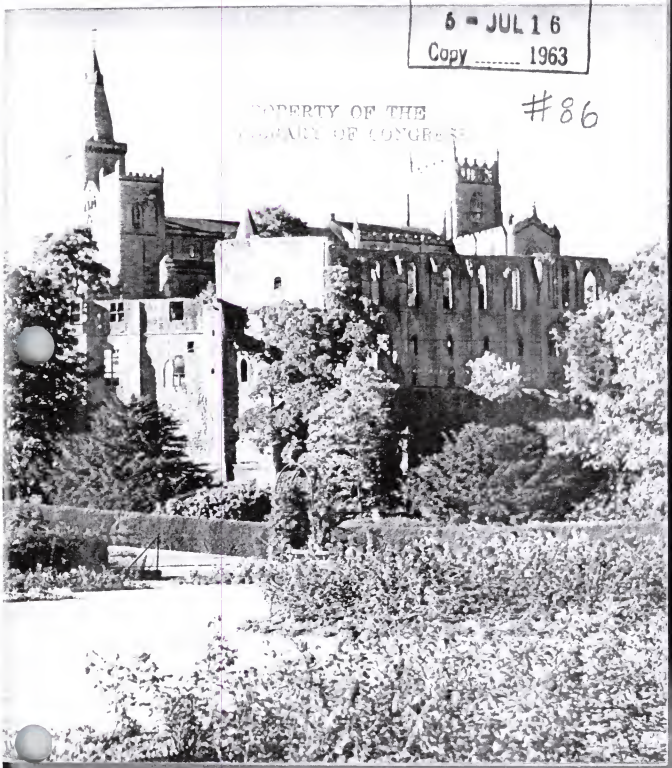

X-DA870
87
2 - JAN - 8
Copy 1963

ELIE & EARLSFERRY

X-DA870

#88

ELLON

ABERDEENSHIRE

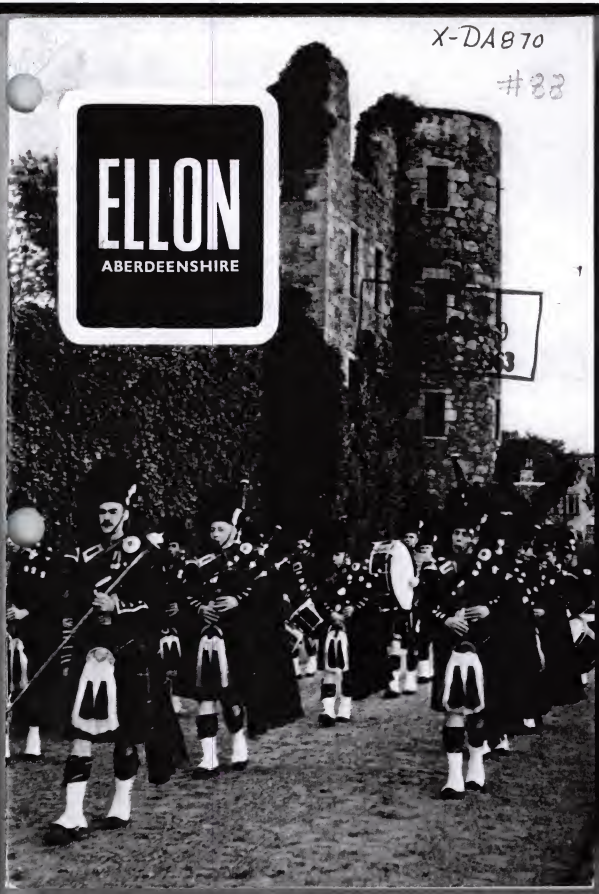

(cover)

Telephone 26311

With Compliments

MEARNS PUBLICATIONS
7 CARDEN PLACE, ABERDEEN

X-DA870

FIFE

ILLUSTRATED 2/6 GUIDE BOOK

5 OCT 10
Copy 1963

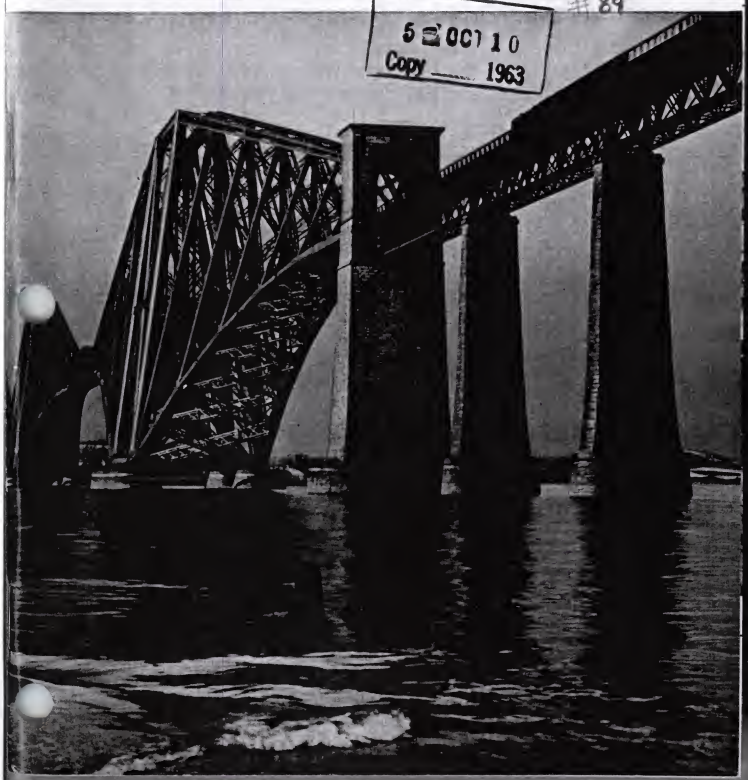

(Cover)

Telephone 26311

With Compliments

MEARNS PUBLICATIONS
7 CARDEN PLACE, ABERDEEN

X-DA870
#90
2 - MAY 2 3
Copy 1963

FORRES

Scotland's sunny Riviera

OFFICIAL GUIDE

PROPERTY OF THE
LIBRARY OF CONGRESS

X-DA870

OFFICIAL GUIDE

26

FORT WILLIAM
& ROMANTIC LOCHABER

#91

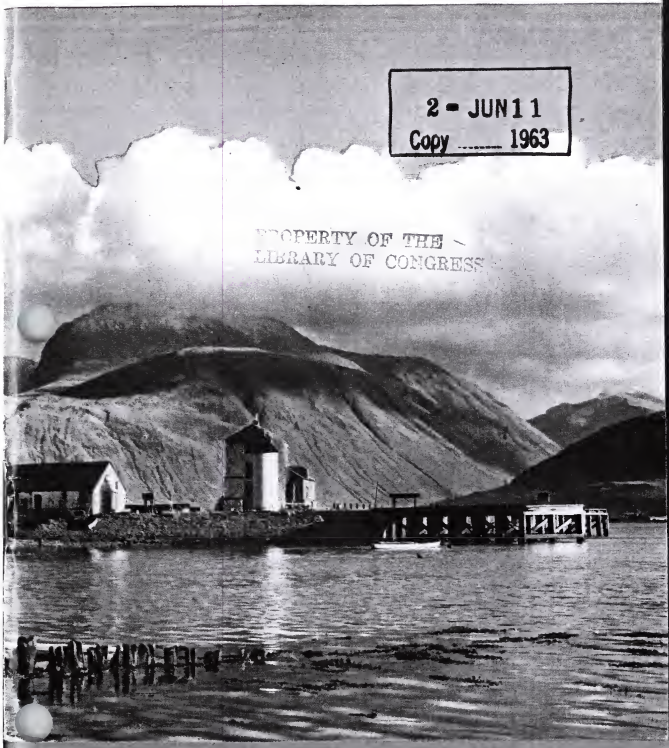

2 - JUN 11
Copy 1963

PROPERTY OF THE
LIBRARY OF CONGRESS

X-DA 870

KIRKCALDY

192

5 OCT 21
Copy 1963

OFFICIAL GUIDE

X-DA870

LESLIE

FIFE

#93

3 - JAN - 3
1963

Official Guide

X-DA870

LOCHINVER & ASSYNT SUTHERLAND

ILLUSTRATED GUIDE

#94

5 - JUL 25
Copy 1963

PRICE TWO SHILLINGS

X-DA870

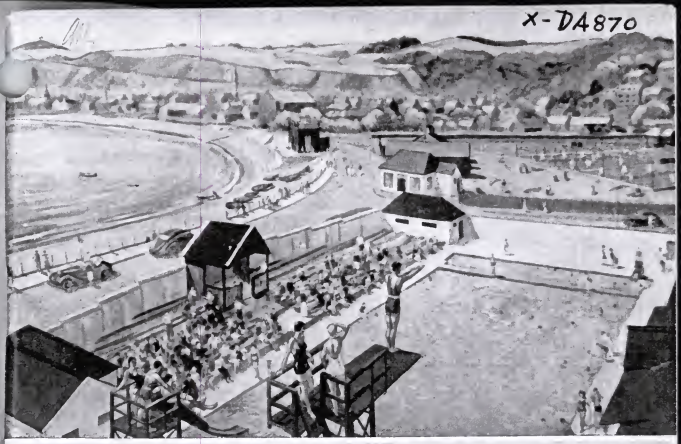

#95

Deeside 1
Copy 1963

For fun and sun beside the seaside

STONEHAVEN

KINCARDINESHIRE

a gateway to Royal Deeside

SUTHERLAND

OFFICIAL GUIDE

Copy
1963

#96

PROPERTY OF THE
LIBRARY OF CONGRESS

X-DA 870

Welcome to THURSO IN CAITHNESS

OFFICIAL GUIDE

6 - JUL 16
Copy 1963
#97

X-DA870
#98

6 FEB 28
Copy 1964

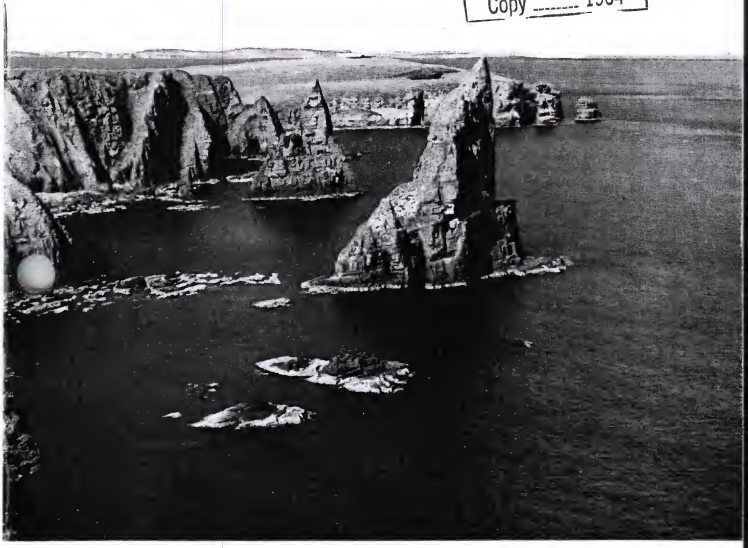

CAITHNESS

OFFICIAL GUIDE

X-DA870
#99

INVERARAY

IN ARGYLL ON THE SHORES OF LOCH FYNE

X-DA 870

Invergordon

2 APR-9
Copy 1964

#100

X-DA870

ORKNEY

#101

OFFICIAL GUIDE

8 JAN 9
Copy 1964

X-DA870

#102

TRANENT

EAST LOTHIAN

BY PERMISSION OF THE
LIBRARY OF CONGRESS

OFFICIAL GUIDE

PRICE 1/-

X - DA 870

ABERFELDY

Official Guide

6 MAR 13
Copy
#103

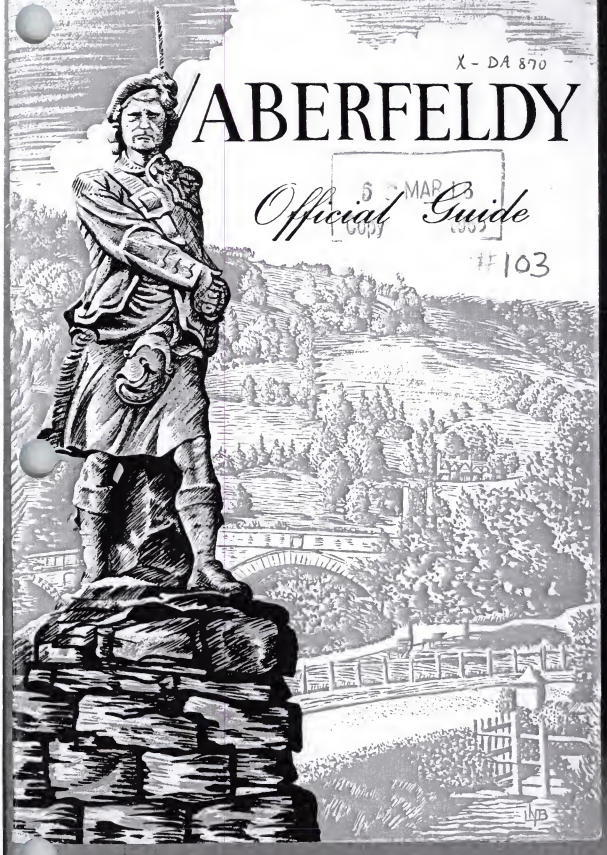

#104

GETTING AROUND GLASGOW

X-DA 870

The OFFICIAL GUIDE ... 1/-

X-DA870
#105

STEWARTON

AYRSHIRE

6 MAR 16

Official Guide

#106

X-DA870

OFFICIAL GUIDE

CAITHNESS

CRIEFF

OFFICIAL GUIDE

#107 X-DA870

GATEWAY TO THE PERTHSHIRE HIGHLANDS

DALKEITH

X - DA 870
#108

OFFICIAL GUIDE

Welcome to GRANTOWN-ON-SPEY

Ft 109 X-DA870

CAPITAL OF STRATHSPEY AND GATEWAY TO THE CAIRNGORMS

Welcome to GRANTOWN-ON-SPEY

LC
X-DA870
APR 1 5
#110

CAPITAL OF STRATHSPEY AND GATEWAY TO THE CAIRNGORMS

X-DA870

LOCHGILPHEAD

IN THE COUNTY OF ARGYLL

#111 OFFICIAL GUIDE

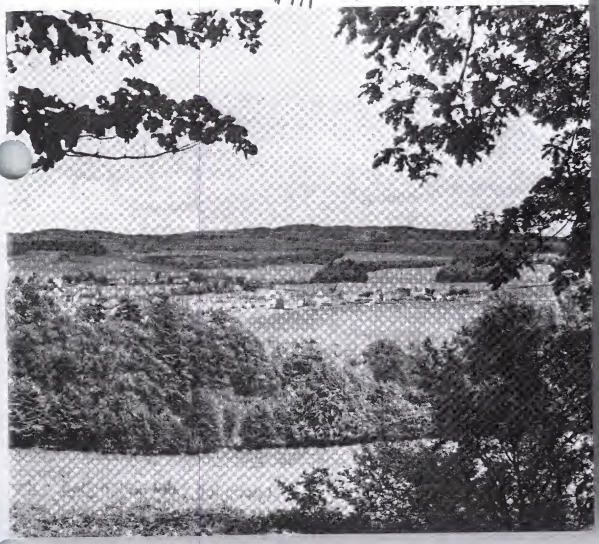

(cover)

Telephone 26311

With Compliments

MEARNS PUBLICATIONS
7 CARDEN PLACE, ABERDEEN

X-DA870

NEWBURGH

FIFE

3 - JAN - 3
Copy

The Fence, Looking East. *(Photo by John P. Munn, Grangemouth).*

the OFFICIAL GUIDE

X-DA 870

#113

A Short Guide to the Cathedral

The hours of service on Sunday are 11 a.m. and 6 p.m., and visitors are welcomed at all services. The Cathedral is open on week-days, free of charge, from 10 a.m to 8 p.m. in summer and until dusk in winter.

HISTORY

ORIGIN.—The first Christian settlement on the site of the present building was founded, according to tradition, by Machar, a disciple of St. Columba, about 580 A.D. The traditional story of St. Machar's mission is given on the Crombie Window, next the War Memorial.

PRESENT STRUCTURE.—In 1136, King David I. translated the bishopric from Mortlach to Aberdeen, and the Norman Church which by this time stood on the site became the Cathedral of the diocese. It was not until the time of Bishop Alexander Kininmunde about 1357 that plans for a great Cathedral were prepared, and the work begun. The two most easterly pillars, of sandstone in contrast to the granite of which the rest of the building is constructed, are said to date from this time.

Bishop Henry de Lichtoun, 1423-1440, completed the two western towers, still standing, and laid the foundations for the Nave and great Central Tower. Bishop Elphinstone completed the Central Tower about 1512. He also made preparations for building a new Choir, but it was probably never completed.

X-DA870
#114

2 - JUN - 7
Copy 1963

BUCKIE

OFFICIAL GUIDE

PROPERTY OF THE
LIBRARY OF CONGRESS